Organigramm Gemeinde Samedan

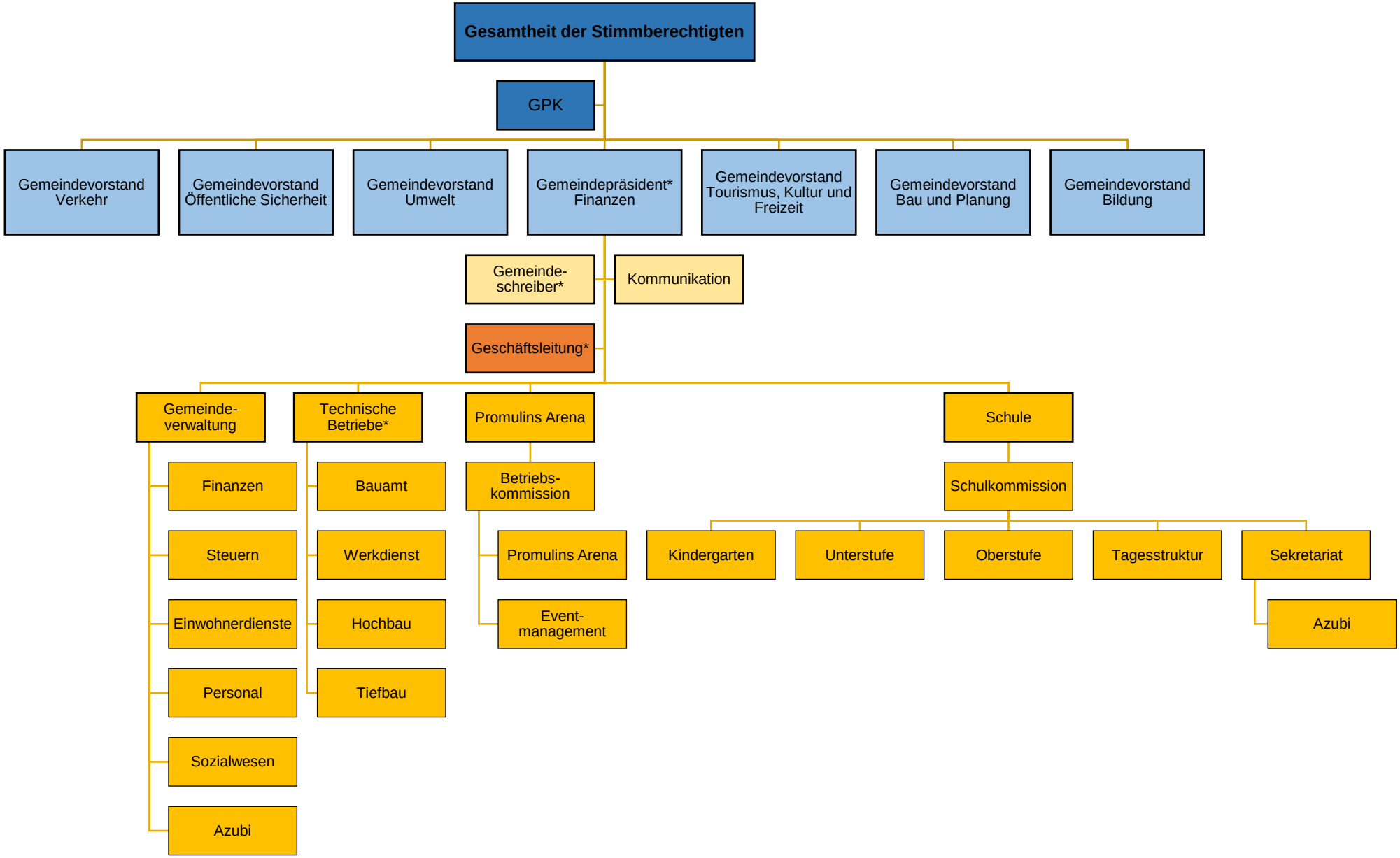

Aktualisiert: 30.06.2023